



| | | | |
|---|--|-----------------------------|------------|
| Brand: | Opel | Mileage(km): | 178410 |
| Model: | Astra Sports Tourer | Number of doors: | 5 |
| Model type: | 1.0 Online Edition | Vehicle length (cm): | |
| License plate: | PT279X | Vehicle width (cm): | |
| Report code: | 4442 | Vehicle height (cm): | |
| Chassis number: | W0VBD8EA2H8104442 | Vehicle body type: | |
| Type of vehicle: | Luxury | Traction: | Front |
| First int. reg.: | 21/09/2017 | Power(kw): | 77 |
| First NL reg.: | 21/09/2017 | Transmission | Manual |
| Color: | Grey <input checked="" type="checkbox"/> Metallic | Number of gears | 5 |
| Weight (kg)(kg): | 1278 | Displacement(cc): | 999 |
| Empty weight(kg): | 1178 | Number of cylinders: | 3 |
| Wheelbase (cm)(cm): | 266 | Fuel type: | Petrol |
| Top speed (km/h): | 195 | Fuel tank capacity: | |
| Cons. in the city (l/100 km): | 5.4 | EU category: | Euro 6 |
| Cons. outside the city (l/100 km): | 3.9 | Energy label: | A |
| Average consumption (l/100 km): | 4.5 | NL Tax Rate %: | |
| Acceleration (s): | 11.7 | CO2 (g/km): | 103 |
| Cargo space (l): | 1278 | Nb. of Axles: | 2 |
| Perm. max weight (kg): | 1850 | APK date: | 21/09/2025 |

opties

- | | | |
|--|--|---|
| <input checked="" type="checkbox"/> Daytime running lights | <input checked="" type="checkbox"/> Metallic finish | <input checked="" type="checkbox"/> Bluetooth car kit |
| <input checked="" type="checkbox"/> Licht Sensor | <input checked="" type="checkbox"/> Halogen headlights | <input checked="" type="checkbox"/> WiFi |
| <input checked="" type="checkbox"/> Anti-lock braking system | <input checked="" type="checkbox"/> LED rear lights | <input checked="" type="checkbox"/> Cruise control |
| <input checked="" type="checkbox"/> ABS | <input checked="" type="checkbox"/> Exterior mirrors in car body color | <input checked="" type="checkbox"/> Airconditioning |
| <input checked="" type="checkbox"/> Airbag(s) | <input checked="" type="checkbox"/> Rain sensor | <input checked="" type="checkbox"/> Large screen navigation |
| <input checked="" type="checkbox"/> Audio | <input checked="" type="checkbox"/> Rear wiper | <input checked="" type="checkbox"/> Electrically operated rear windows |
| <input checked="" type="checkbox"/> Central locking system | <input checked="" type="checkbox"/> Rear view camera | <input checked="" type="checkbox"/> Electrically operated front windows |
| <input checked="" type="checkbox"/> Power steering | <input checked="" type="checkbox"/> Rear parking sensors | <input checked="" type="checkbox"/> Electrically adjustable mirrors |
| <input checked="" type="checkbox"/> Front seats adjustable in height | <input checked="" type="checkbox"/> Front parking sensors | <input checked="" type="checkbox"/> Central armrest front |
| <input checked="" type="checkbox"/> Multifunctional steering wheel | <input checked="" type="checkbox"/> Luggage cover | <input checked="" type="checkbox"/> Audio control on the steering wheel |
| <input checked="" type="checkbox"/> Remote central locking | <input checked="" type="checkbox"/> USB connection | <input checked="" type="checkbox"/> Leather steering wheel |
| <input checked="" type="checkbox"/> Roof rail (black) | <input checked="" type="checkbox"/> DAB+ | |

Tires

| Tire position: | Tire type: | Wheel type: | Tire size: | Tire brand: | Tire profile depth (mm): |
|------------------|-------------|-------------|------------|-------------|--------------------------|
| Tire left front | All weather | Steel | 205/55 R16 | Nexen | 6 |
| Tire left rear | All weather | Steel | 205/55 R16 | Nexen | 6 |
| Tire right front | All weather | Steel | 205/55 R16 | Nexen | 6 |
| Tire right rear | All weather | Steel | 205/55 R16 | Nexen | 6 |

Additional information

| | | | | |
|--------------------------|-------|-------------------------------------|--|--|
| No. of keys: | 2 | <input type="checkbox"/> Luxury key | <input type="checkbox"/> Instruction booklet | <input checked="" type="checkbox"/> Airco works |
| Interior color: | Black | Maintenance booklet: | (serviceboekje (papier)) | <input checked="" type="checkbox"/> Odorless |
| Upholstery: | Stof | | | <input checked="" type="checkbox"/> Clean inside (Interior is clean) |
| No. of seats: | 5 | Stamp date: | 09/10/2018 | <input checked="" type="checkbox"/> Display ok |
| No. of headrests: | 5 | Last turn mileage(km): | 41182 | <input checked="" type="checkbox"/> Vehicle special usage (None) |

Cleaning

- ☒ Clean inside (Interior is clean)
- ☐ Clean outside

Damages

⊗ Not acceptable



Front bumper - Scratch



Front left screen - Scratch



Front left door - Scratch



Rear bumper - Break



Front left door - Restyle dent



Rear right screen - Scratch

Damages

⊕ Acceptable

Extra options



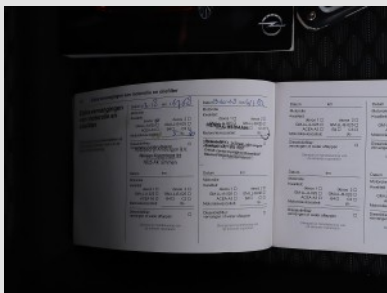
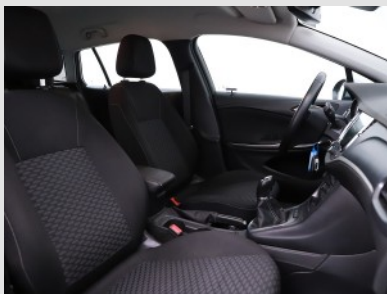

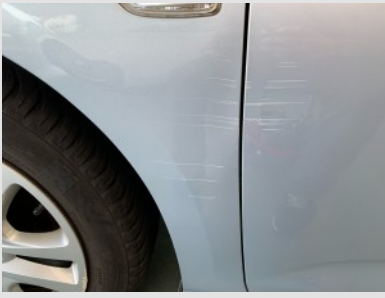

AUTOF[▲]CTOR
SOFTWARE FOR AUTOMOTIVE