



Brand:	Peugeot	Mileage(km):	159747
Model:	508 SW	Number of doors:	5
Model type:	1.2 PureTech Active Automaat	Vehicle length (cm):	
License plate:	K865ZN	Vehicle width (cm):	
Report code:	2076	Vehicle height (cm):	
Chassis number:	VR3FRHNSTMY502076	Vehicle body type:	
Type of vehicle:	Luxury	Traction:	Front
First int. reg.:	15/04/2021	Power(kw):	96
First NL req.:	15/04/2021	Transmission	Automatic
Color:	Black <input checked="" type="checkbox"/> Metallic	Number of gears	8
Weight (kg)(kg):	1495	Displacement(cc):	1199
Empty weight(kg):	1395	Number of cylinders:	3
Wheelbase (cm)(cm):	279	Fuel type:	Petrol
Top speed (km/h):	208	Fuel tank capacity:	
Cons. in the city (l/100 km):	5.7	EU category:	Euro 6
Cons. outside the city (l/100 km):	4.3	Energy label:	A
Avarage consumption (l/100 km):	4.8	NL Tax Rate %:	
Acceleration (s):	10	CO2 (g/km):	110
Cargo space (l):	1495	Nb. of Axles:	2
Perm. max weight (kg):	2010	APK date:	15/04/2027

opties

- | | | |
|--|--|--|
| <input checked="" type="checkbox"/> Alloy wheels | <input checked="" type="checkbox"/> Exterior mirrors in car body color | <input checked="" type="checkbox"/> Large screen navigation |
| <input checked="" type="checkbox"/> Daytime running lights | <input checked="" type="checkbox"/> Rain sensor | <input checked="" type="checkbox"/> Keyless entry |
| <input checked="" type="checkbox"/> Licht Sensor | <input checked="" type="checkbox"/> Rear wiper | <input checked="" type="checkbox"/> Keyless entry/start/stop |
| <input checked="" type="checkbox"/> Towing hook | <input checked="" type="checkbox"/> Rear view camera | <input checked="" type="checkbox"/> Keyless start/stop |
| <input checked="" type="checkbox"/> bots waarschuwing systeem | <input checked="" type="checkbox"/> Rear parking sensors | <input checked="" type="checkbox"/> Electrically operated rear windows |
| <input checked="" type="checkbox"/> Anti-lock braking system | <input checked="" type="checkbox"/> Front parking sensors | <input checked="" type="checkbox"/> Electrically operated front windows |
| <input checked="" type="checkbox"/> ABS | <input checked="" type="checkbox"/> Towbar with detachable ball | <input checked="" type="checkbox"/> Electrically folding mirrors |
| <input checked="" type="checkbox"/> Airbag(s) | <input checked="" type="checkbox"/> USB connection | <input checked="" type="checkbox"/> Electrically adjustable mirrors |
| <input checked="" type="checkbox"/> Audio | <input checked="" type="checkbox"/> DAB+ | <input checked="" type="checkbox"/> Central armrest front |
| <input checked="" type="checkbox"/> Central locking system | <input checked="" type="checkbox"/> Bluetooth car kit | <input checked="" type="checkbox"/> Extendable driver's seat |
| <input checked="" type="checkbox"/> Start/stop system | <input checked="" type="checkbox"/> Radio | <input checked="" type="checkbox"/> Adjustable lumbar support driver's seat |
| <input checked="" type="checkbox"/> Power steering | <input checked="" type="checkbox"/> WiFi | <input checked="" type="checkbox"/> Adjustable lumbar support passenger seat |
| <input checked="" type="checkbox"/> Front seats adjustable in height | <input checked="" type="checkbox"/> Cruise control | <input checked="" type="checkbox"/> Audio control on the steering wheel |
| <input checked="" type="checkbox"/> Multifunctional steering wheel | <input checked="" type="checkbox"/> Airconditioning | <input checked="" type="checkbox"/> Leather steering wheel |
| <input checked="" type="checkbox"/> Remote central locking | <input checked="" type="checkbox"/> Airconditioning in the back | <input checked="" type="checkbox"/> Lane assistance |
| <input checked="" type="checkbox"/> Metallic finish | <input checked="" type="checkbox"/> Climate control | <input checked="" type="checkbox"/> Pedestrian safety system |
| <input checked="" type="checkbox"/> Halogen headlights | <input checked="" type="checkbox"/> Climate control (digital) | |
| <input checked="" type="checkbox"/> LED rear lights | <input checked="" type="checkbox"/> Climate control (L/R separated) | |

Tires

Tire position:	Tire type:	Wheel type:	Tire size:	Tire brand:	Tire profile depth (mm):
Tire left front	Winter	Alloy	215/55 R17	Michelin	5
Tire left rear	Winter	Alloy	215/55 R17	Michelin	6
Tire right front	Winter	Alloy	215/55 R17	Michelin	5
Tire right rear	Winter	Alloy	215/55 R17	Michelin	6

Additional information

No. of keys:	2	<input type="checkbox"/> Luxury key	<input type="checkbox"/> Instruction booklet	<input checked="" type="checkbox"/> Airco works
Interior color:	Black	Maintenance booklet:	(serviceboekje (papier))	<input checked="" type="checkbox"/> Odorless
Upholstery:	Stof			<input checked="" type="checkbox"/> Clean inside (Interior is clean)
No. of seats:	5	Stamp date:	19/12/2024	<input checked="" type="checkbox"/> Display ok
No. of headrests:	5	Last turn mileage(km):	144945	<input checked="" type="checkbox"/> Vehicle special usage (None)

Cleaning

☒ Clean inside (Interior is clean)

☒ Clean outside (Polishing)

🔧 Damages

⊕ Not acceptable



Front bumper - Scratch

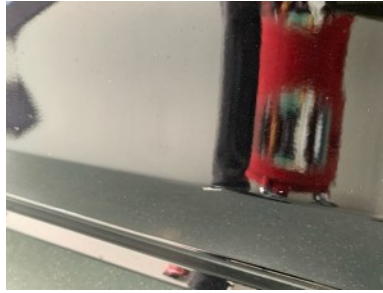

Front left door - Scratch



Rear left door - Restyle dent



Roof - Restyle dent



Rear right door - Scratch



Front left door - Scratch



Gat in bestuurdersstoel

🔧 Damages

⊕ Acceptable

⚙️ Extra options





